

Peak Ground Velocity Map GNS Science

ShakeMap:

May 11, 2016 19:55:18 UTC M5.0 S40.92 E175.42 Depth: 27.3km ID:2016p356297

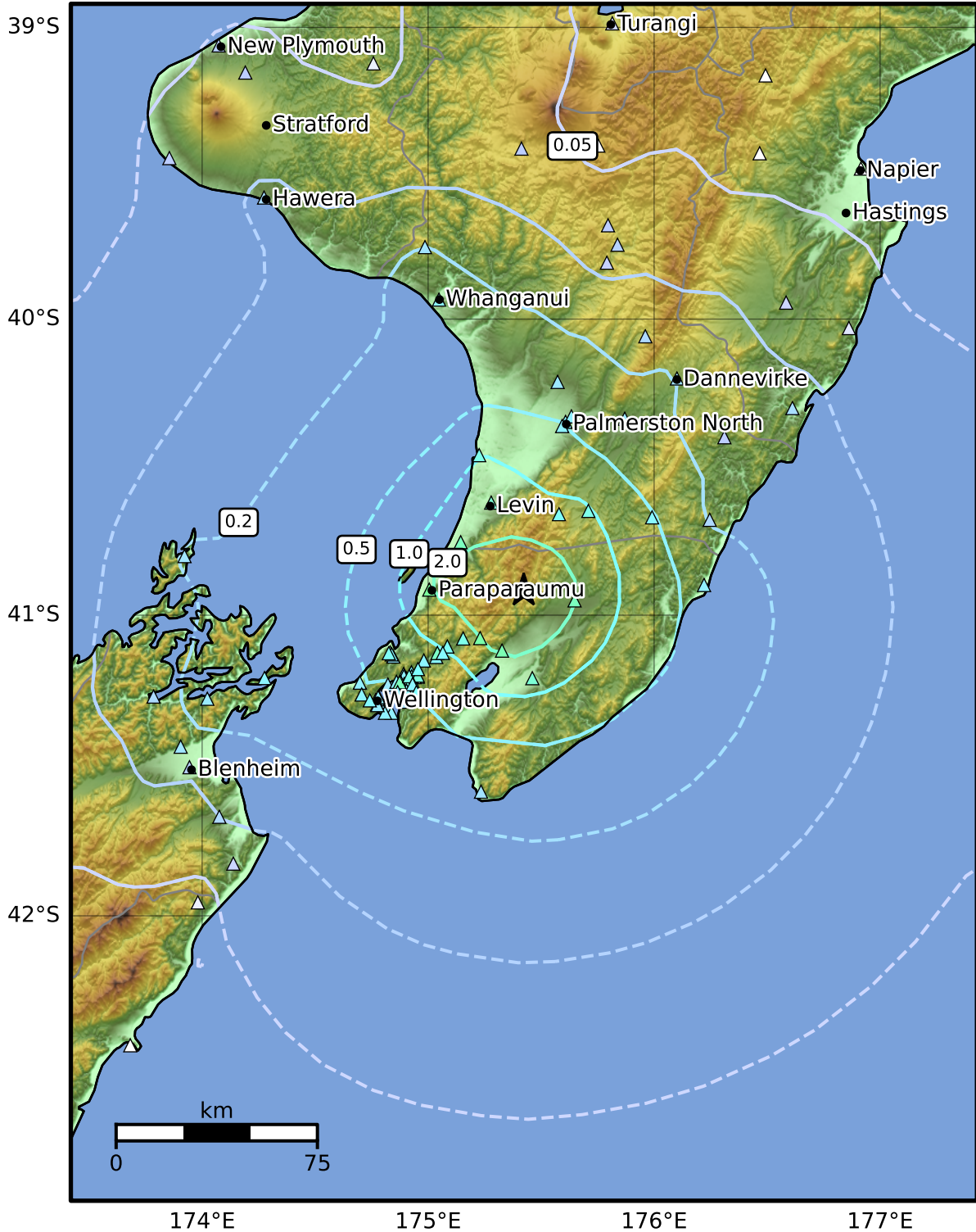

PGV (cm/s)	0.1	0.2	0.5	1	2	5	10	20	50	100	200
------------	-----	-----	-----	---	---	---	----	----	----	-----	-----

Scale based on Moratalla et al.(2021) and Worden et al.(2012) Version 1: Processed 2025-02-22T05:38:35Z

△ Seismic Instrument ○ Reported Intensity ★ Epicenter