

Peak Ground Velocity Map GNS Science
ShakeMap: Waikato

Aug 05, 2017 05:21:41 UTC M4.0 S38.39 E176.01 Depth: 154.1km ID:2017p584387

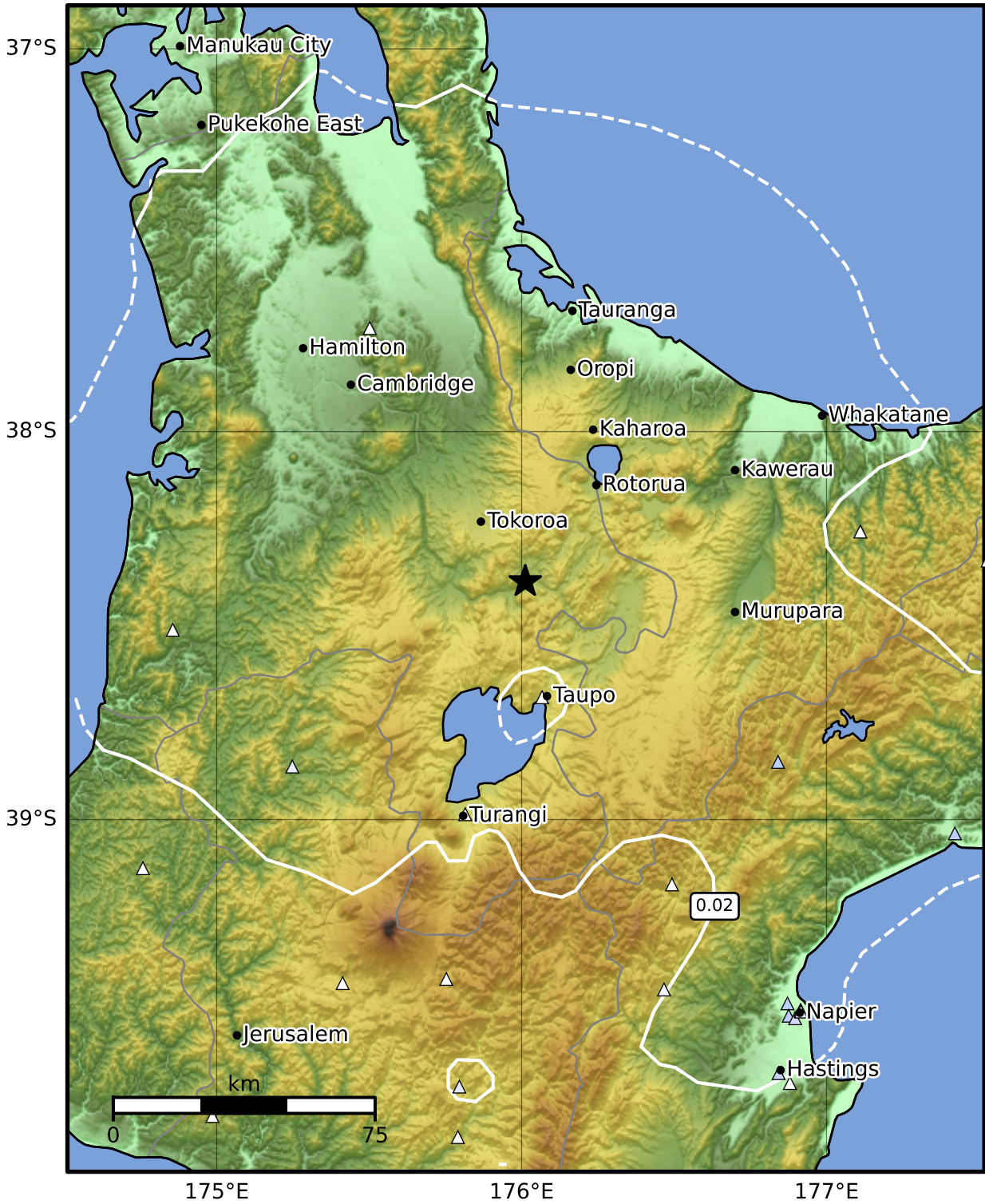

PGV (cm/s)	0.1	0.2	0.5	1	2	5	10	20	50	100	200
------------	-----	-----	-----	---	---	---	----	----	----	-----	-----

Scale based on Moratalla et al.(2021) and Worden et al.(2012) Version 1: Processed 2025-02-24T11:53:14Z

△ Seismic Instrument ○ Reported Intensity ★ Epicenter