

Peak Ground Velocity Map GNS Science
ShakeMap: Rotorua

Sep 18, 2018 01:36:22 UTC M4.4 S38.08 E176.46 Depth: 149.4km ID:2018p702883

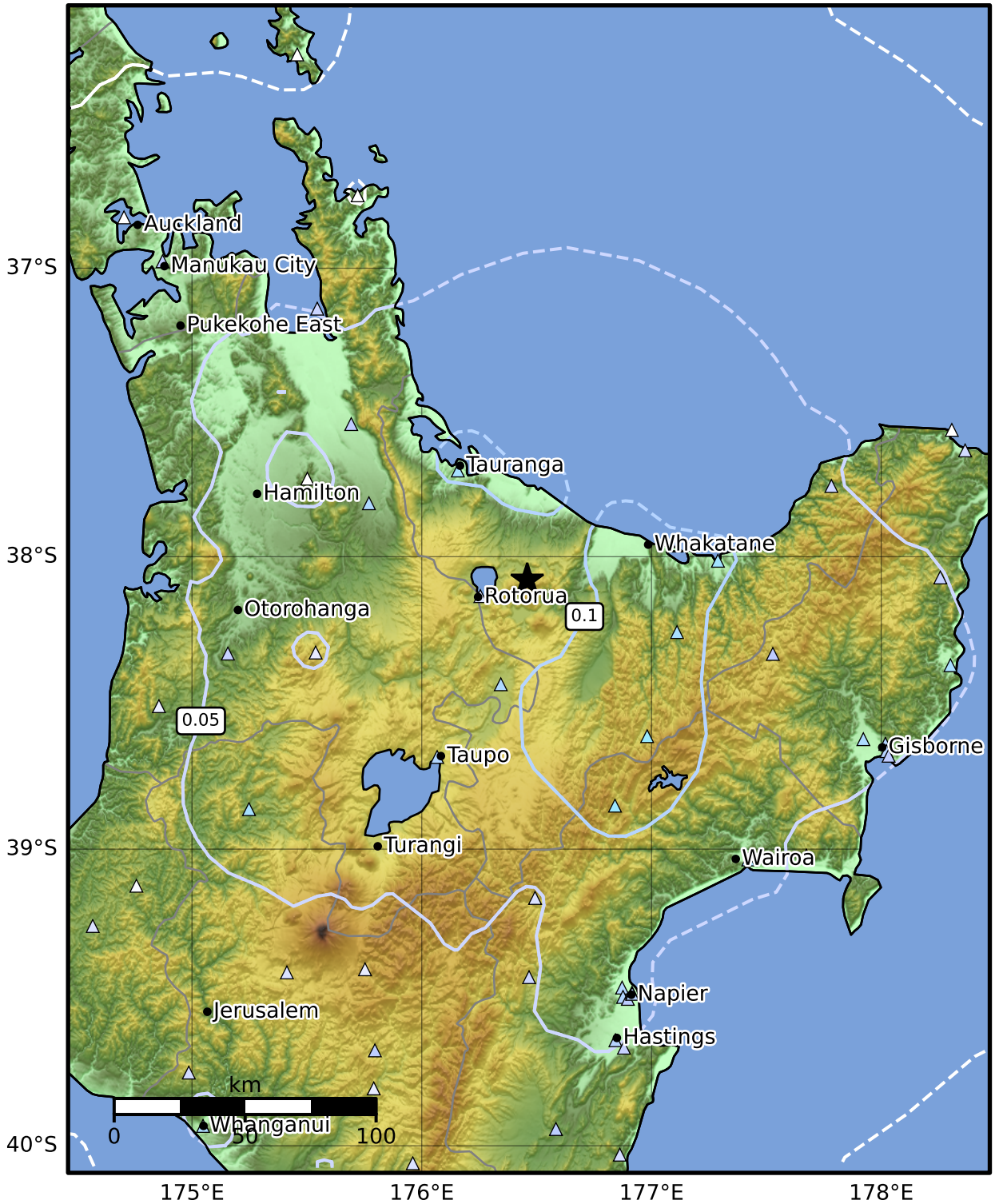

PGV (cm/s)	0.1	0.2	0.5	1	2	5	10	20	50	100	200
------------	-----	-----	-----	---	---	---	----	----	----	-----	-----

Scale based on Moratalla et al.(2021) and Worden et al.(2012) Version 1: Processed 2025-02-23T03:10:33Z

△ Seismic Instrument ○ Reported Intensity ★ Epicenter