

1.0 Second Peak Spectral Acceleration Map GNS Science  
ShakeMap: Canterbury

Dec 04, 2018 22:29:27 UTC M3.9 S43.48 E171.16 Depth: 7.7km ID:2018p913343

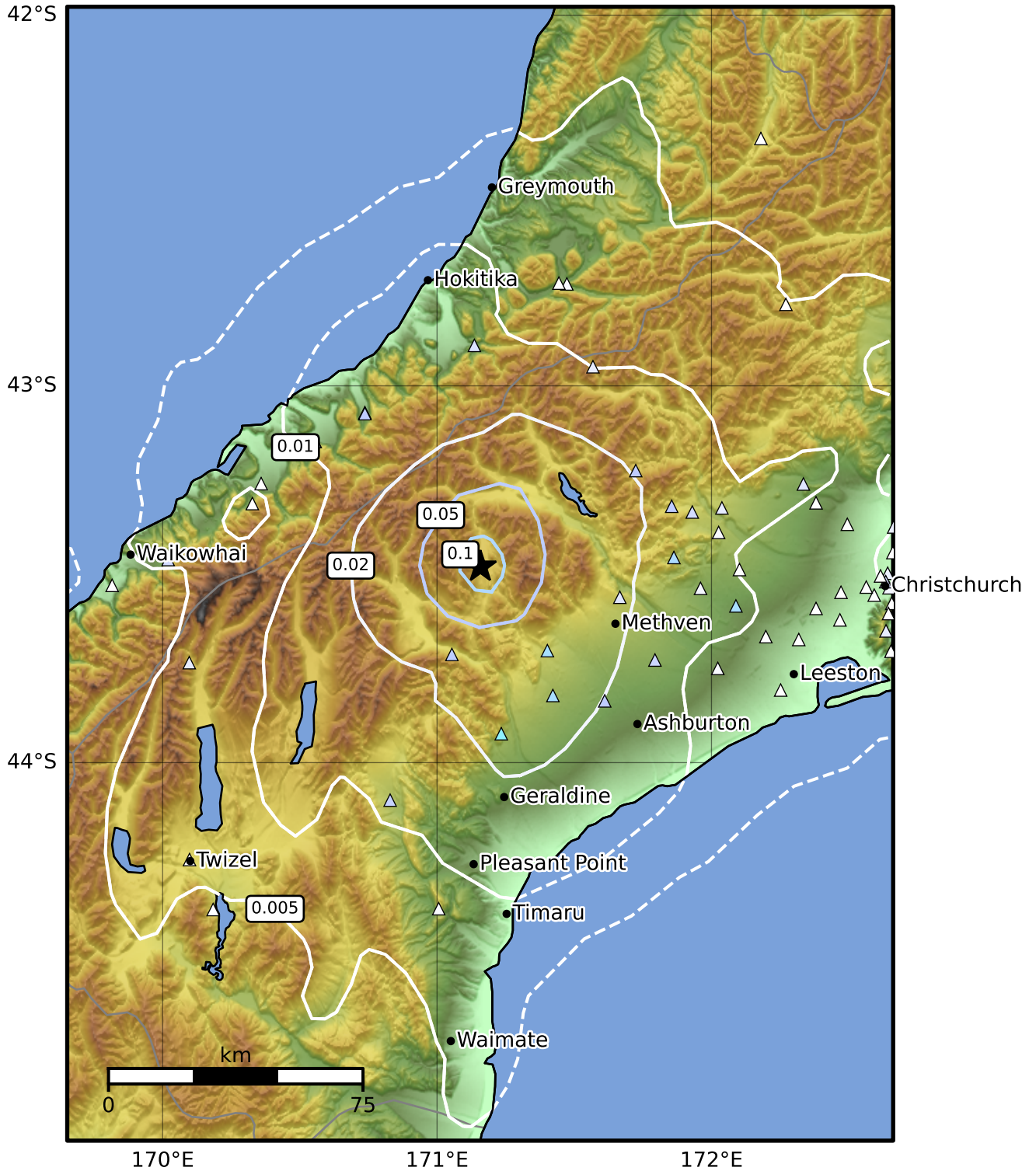

SA(1.0) (%g)	0.1	0.2	0.5	1	2	5	10	20	50	100	200
--------------	-----	-----	-----	---	---	---	----	----	----	-----	-----

Scale based on Moratalla et al.(2021) and Worden et al.(2012) Version 1: Processed 2025-02-25T00:26:17Z  
 Δ Seismic Instrument    ○ Reported Intensity    ★ Epicenter