

1.0 Second Peak Spectral Acceleration Map GNS Science
ShakeMap: West Coast

May 05, 2021 11:55:38 UTC M4.0 S43.27 E170.83 Depth: 5.0km ID:2021p336478

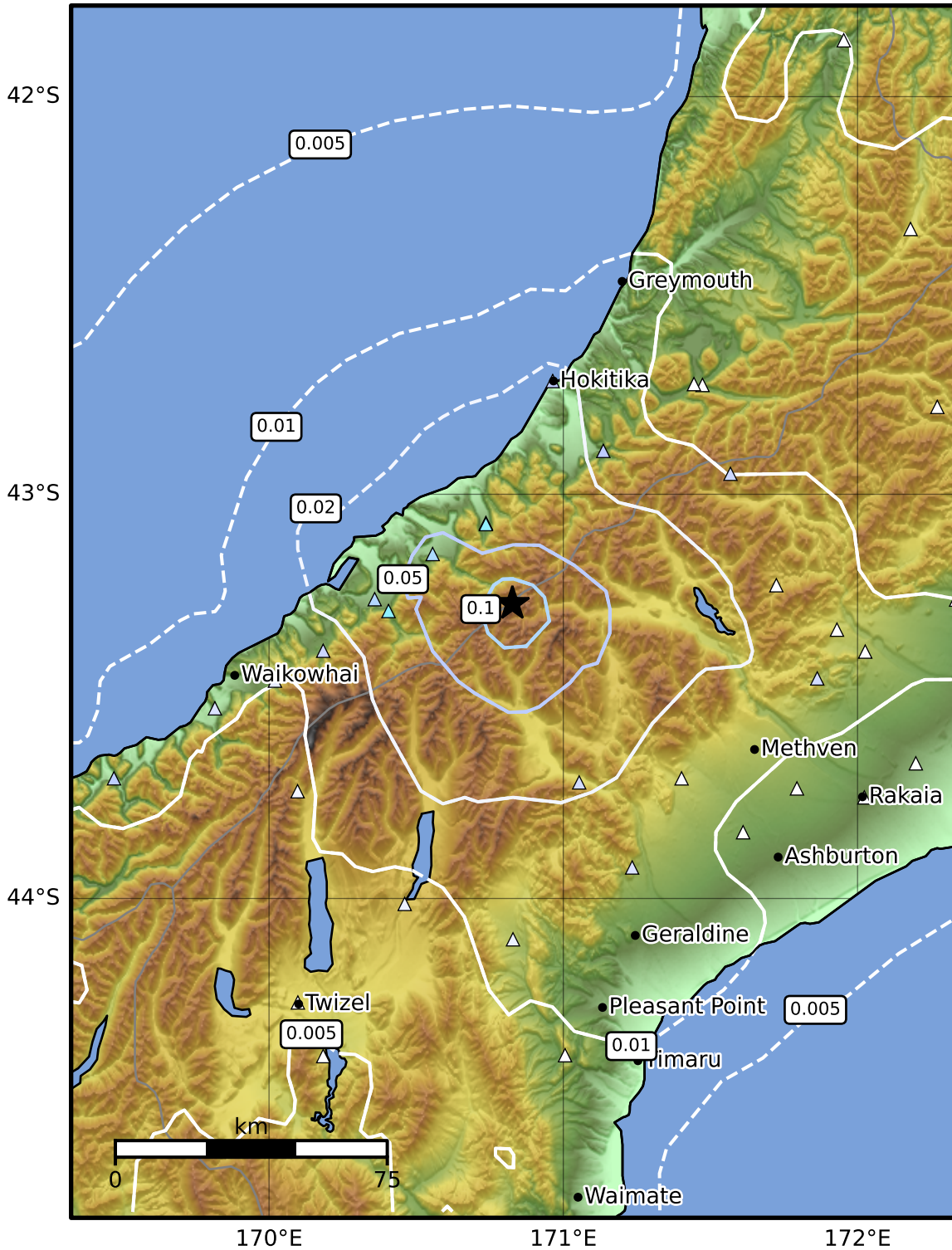

SA(1.0) (%g)	0.1	0.2	0.5	1	2	5	10	20	50	100	200
--------------	-----	-----	-----	---	---	---	----	----	----	-----	-----

Scale based on Moratalla et al.(2021) and Worden et al.(2012) Version 1: Processed 2025-02-23T05:48:49Z

△ Seismic Instrument ○ Reported Intensity ★ Epicenter