

Peak Ground Acceleration Map GNS Science

ShakeMap: Bay of Plenty

Mar 24, 2023 04:14:00 UTC M3.6 S37.30 E176.72 Depth: 202.5km ID:2023p222098

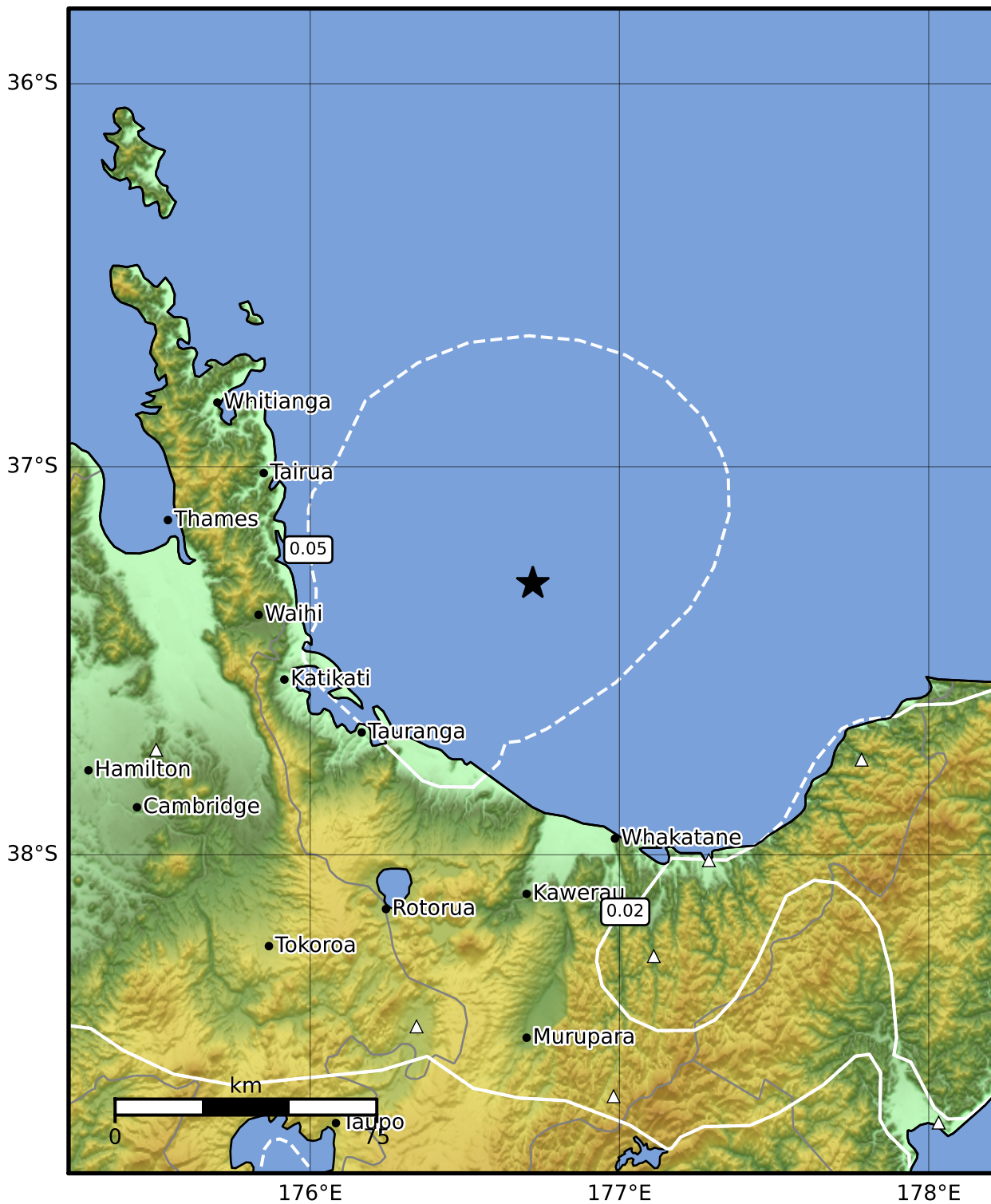

PGA (%g)	0.1	0.2	0.5	1	2	5	10	20	50	100	200
----------	-----	-----	-----	---	---	---	----	----	----	-----	-----

Scale based on Moratalla et al.(2021) and Worden et al.(2012) Version 10: Processed 2023-04-21T01:30:34Z

△ Seismic Instrument ○ Reported Intensity ★ Epicenter



Te Whakaahuatanga Tere o ngā Rū Whenua me ngā Parawhenua
R-CET Rapid Characterisation of Earthquakes and Tsunamis
 A GNS Science Led Research Programme