

0.3 Second Peak Spectral Acceleration Map GNS Science
ShakeMap: Waikato

Apr 21, 2024 05:48:35 UTC M3.5 S38.38 E175.95 Depth: 138.3km ID:2024p300654

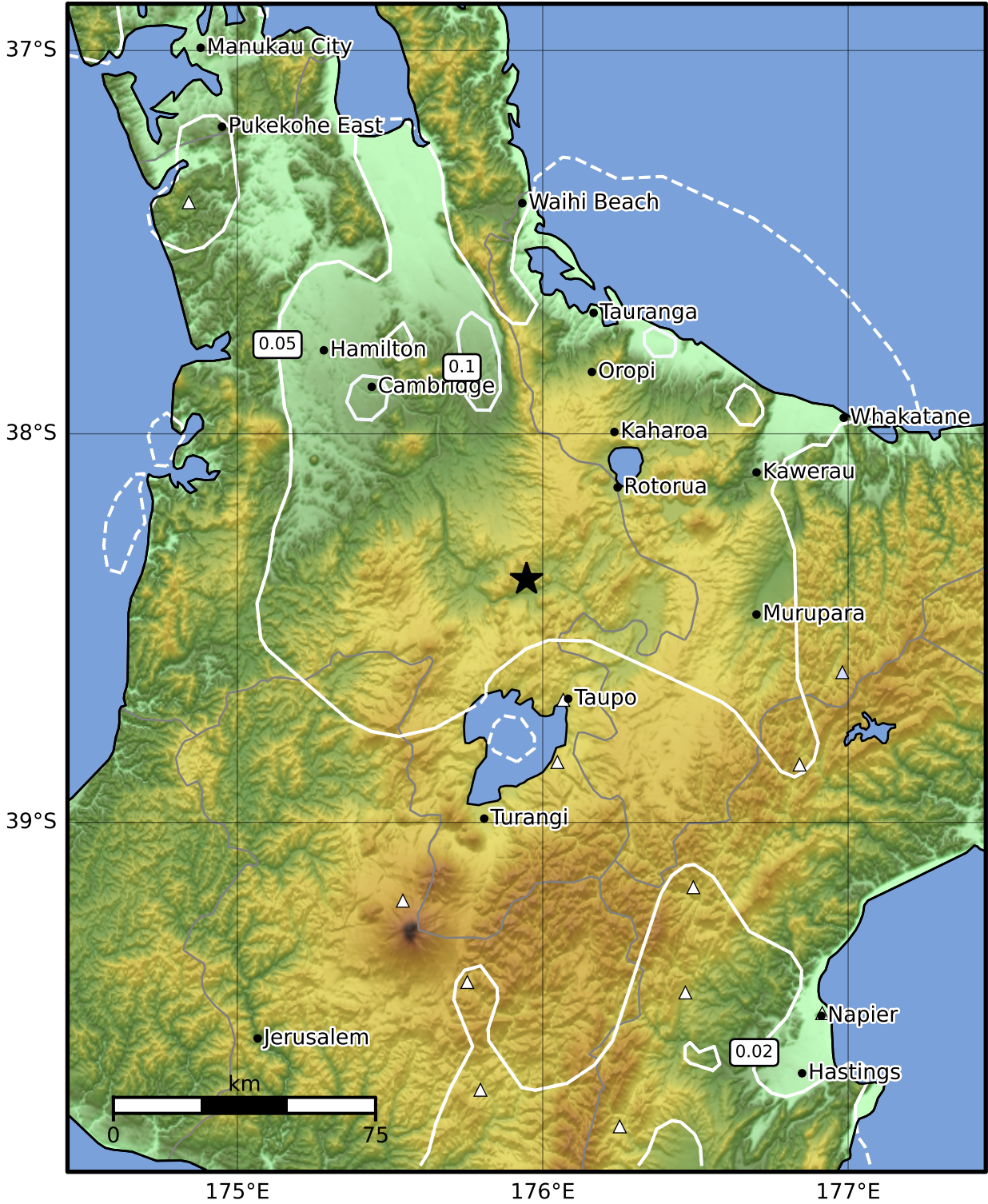

SA(0.3) (%g)	0.1	0.2	0.5	1	2	5	10	20	50	100	200
---------------------	------------	------------	------------	----------	----------	----------	-----------	-----------	-----------	------------	------------

Scale based on Moratalla et al.(2021) and Worden et al.(2012) Version 3: Processed 2024-04-21T06:20:43Z
 Δ Seismic Instrument ○ Reported Intensity ★ Epicenter



Te Whakaahuatanga Tere o ngā Rū Whenua me ngā Parawhenua
R-CET Rapid Characterisation of Earthquakes and Tsunamis
 A GNS Science Led Research Programme