

Peak Ground Velocity Map GNS Science
ShakeMap: Hawke's Bay

Apr 26, 2024 22:32:51 UTC M3.5 S39.05 E176.39 Depth: 43.9km ID:2024p316052

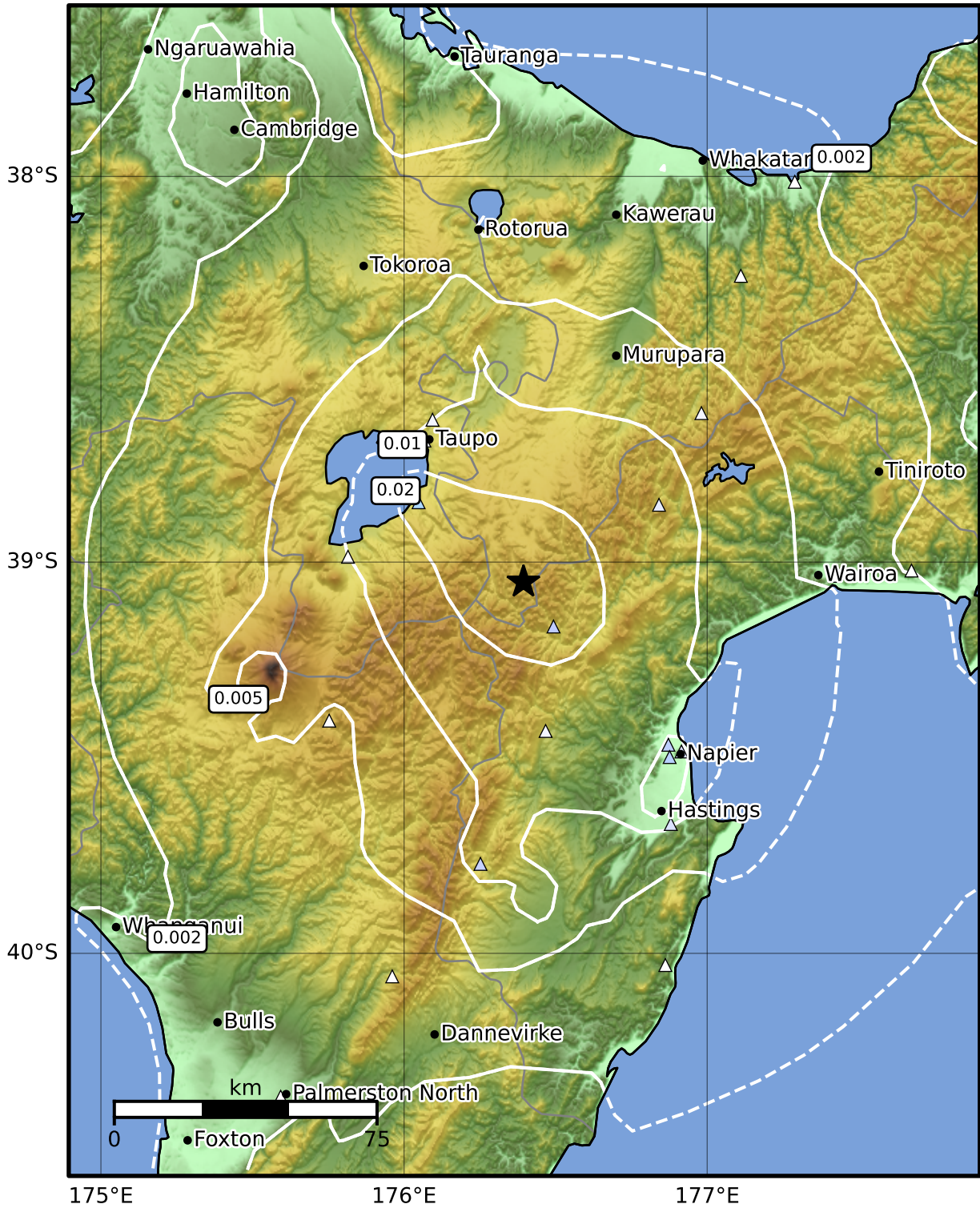

PGV (cm/s)	0.1	0.2	0.5	1	2	5	10	20	50	100	200
------------	-----	-----	-----	---	---	---	----	----	----	-----	-----

Scale based on Moratalla et al.(2021) and Worden et al.(2012) Version 3: Processed 2024-04-26T22:56:14Z

△ Seismic Instrument ○ Reported Intensity ★ Epicenter