

Peak Ground Velocity Map GNS Science
ShakeMap: Rotorua

Jun 10, 2024 22:48:33 UTC M3.6 S38.07 E176.18 Depth: 173.8km ID:2024p437703

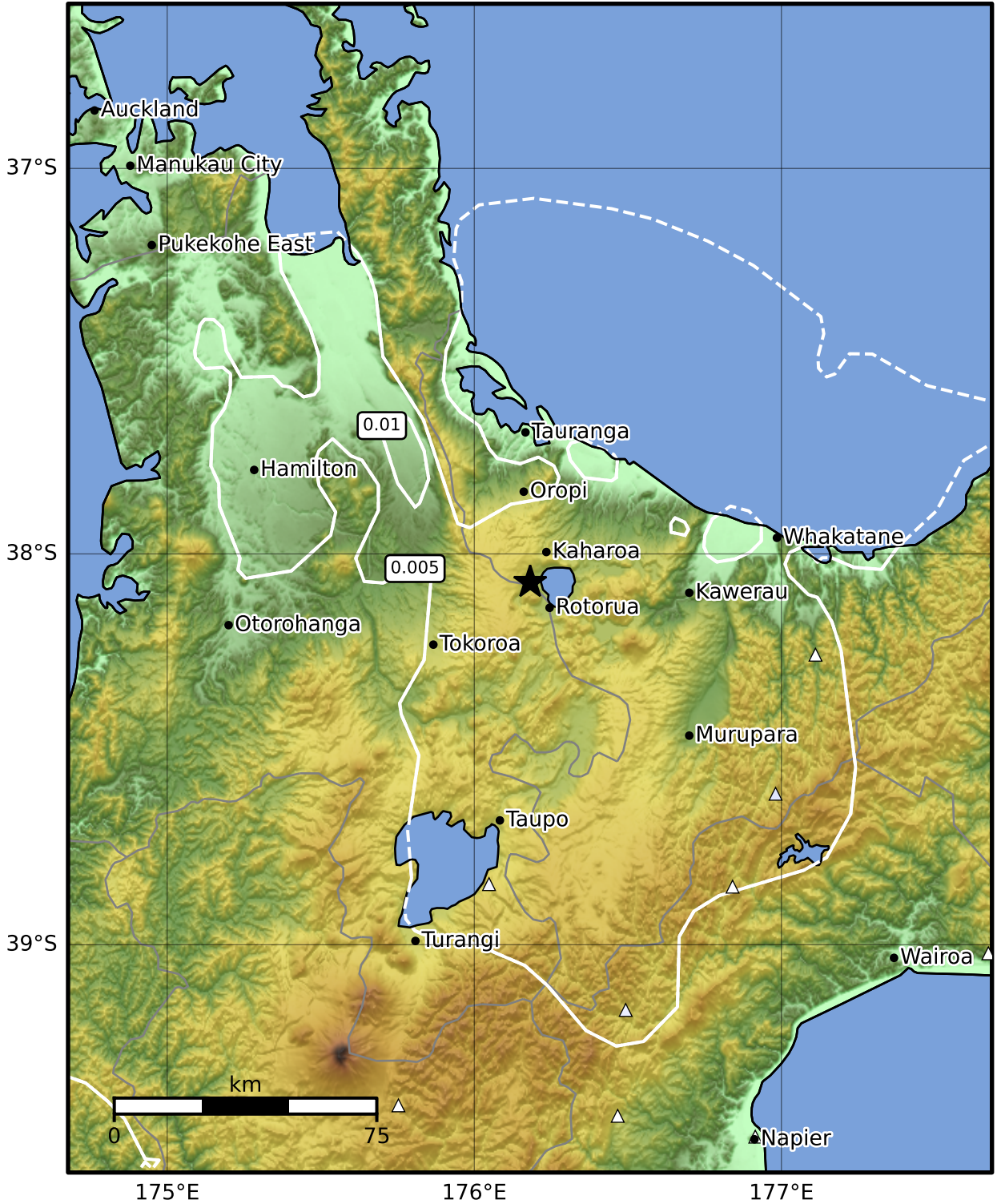

PGV (cm/s)	0.1	0.2	0.5	1	2	5	10	20	50	100	200
------------	-----	-----	-----	---	---	---	----	----	----	-----	-----

Scale based on Moratalla et al.(2021) and Worden et al.(2012) Version 3: Processed 2024-06-21T05:17:42Z

△ Seismic Instrument ○ Reported Intensity ★ Epicenter