

0.3 Second Peak Spectral Acceleration Map GNS Science
ShakeMap: Rotorua

Nov 21, 2024 11:08:20 UTC M3.5 S38.37 E176.06 Depth: 149.6km ID:2024p879632

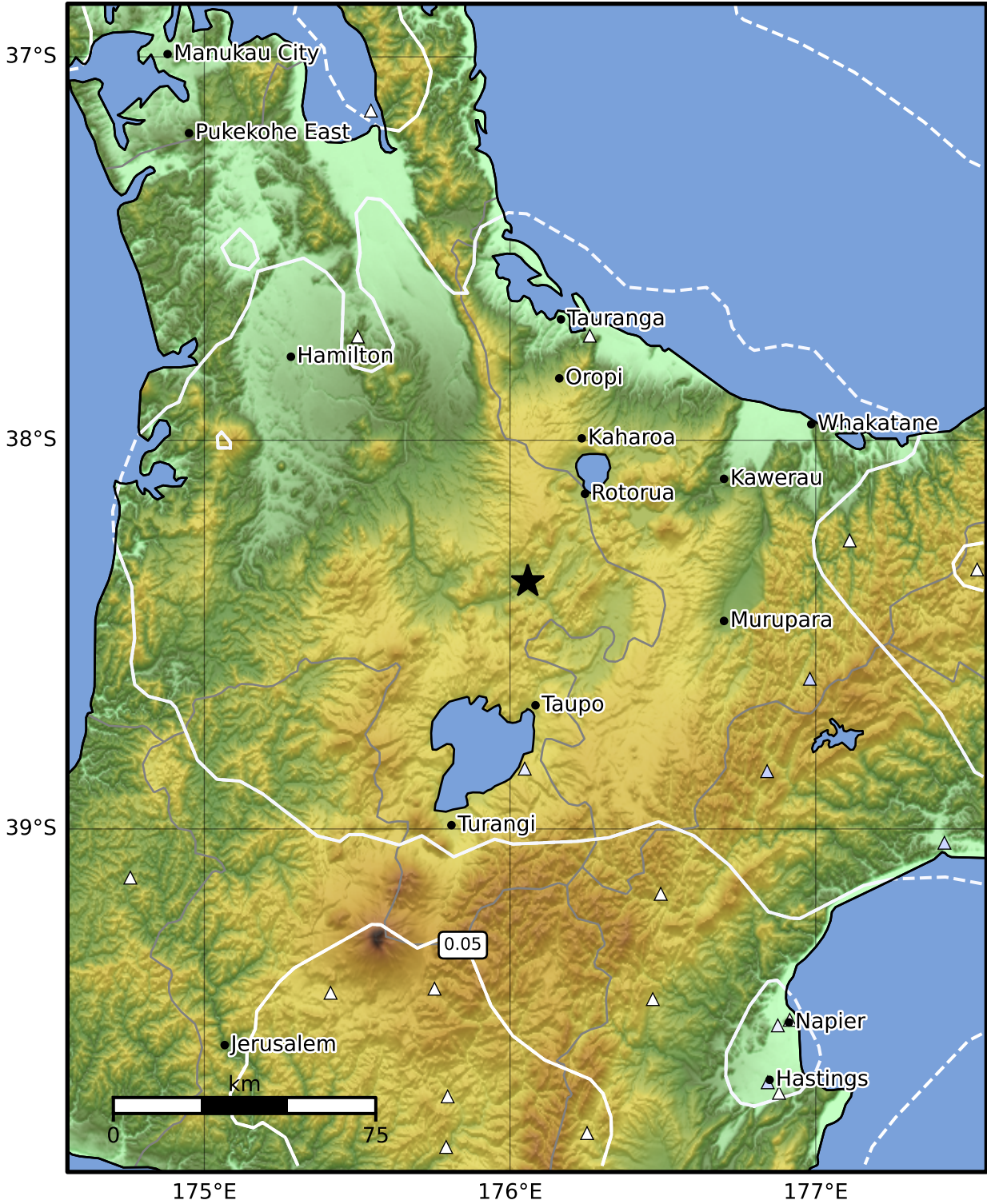

SA(0.3) (%g)	0.1	0.2	0.5	1	2	5	10	20	50	100	200
---------------------	------------	------------	------------	----------	----------	----------	-----------	-----------	-----------	------------	------------

Scale based on Moratalla et al.(2021) and Worden et al.(2012) Version 2: Processed 2024-11-21T11:20:05Z

△ Seismic Instrument ○ Reported Intensity ★ Epicenter