

Peak Ground Acceleration Map GNS Science
ShakeMap: Rotorua

Nov 21, 2024 11:08:20 UTC M3.8 S38.34 E176.09 Depth: 147.3km ID:2024p879632

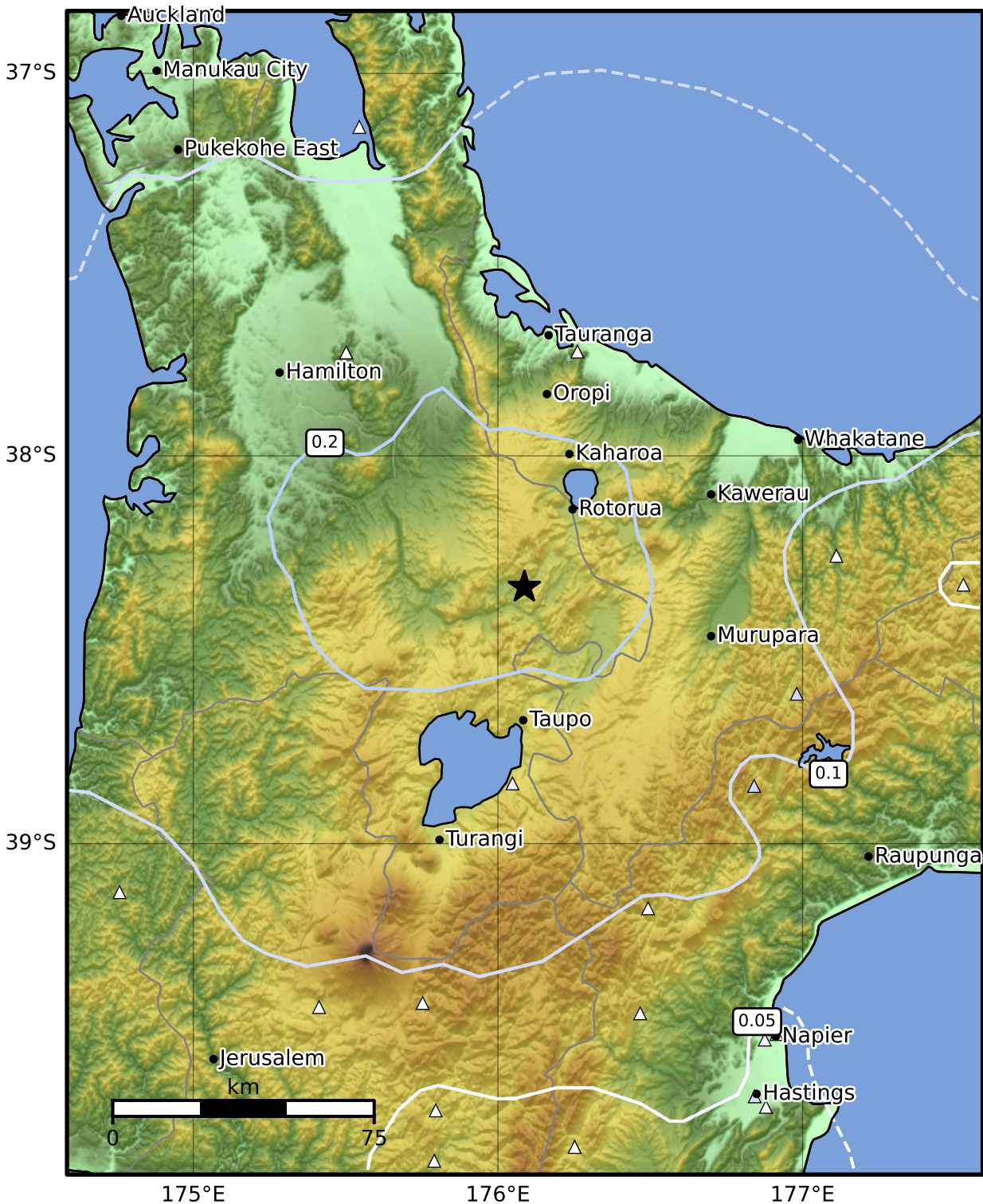

PGA (%g)	0.1	0.2	0.5	1	2	5	10	20	50	100	200
----------	-----	-----	-----	---	---	---	----	----	----	-----	-----

Scale based on Moratalla et al.(2021) and Worden et al.(2012) Version 10: Processed 2024-11-28T20:34:28Z
 Δ Seismic Instrument ○ Reported Intensity ★ Epicenter