

1.0 Second Peak Spectral Acceleration Map GNS Science
ShakeMap: Rotorua

Nov 21, 2024 11:08:20 UTC M3.8 S38.34 E176.09 Depth: 147.3km ID:2024p879632

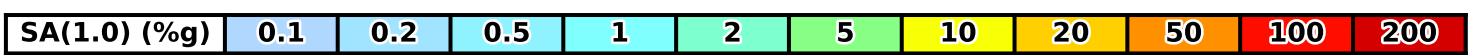
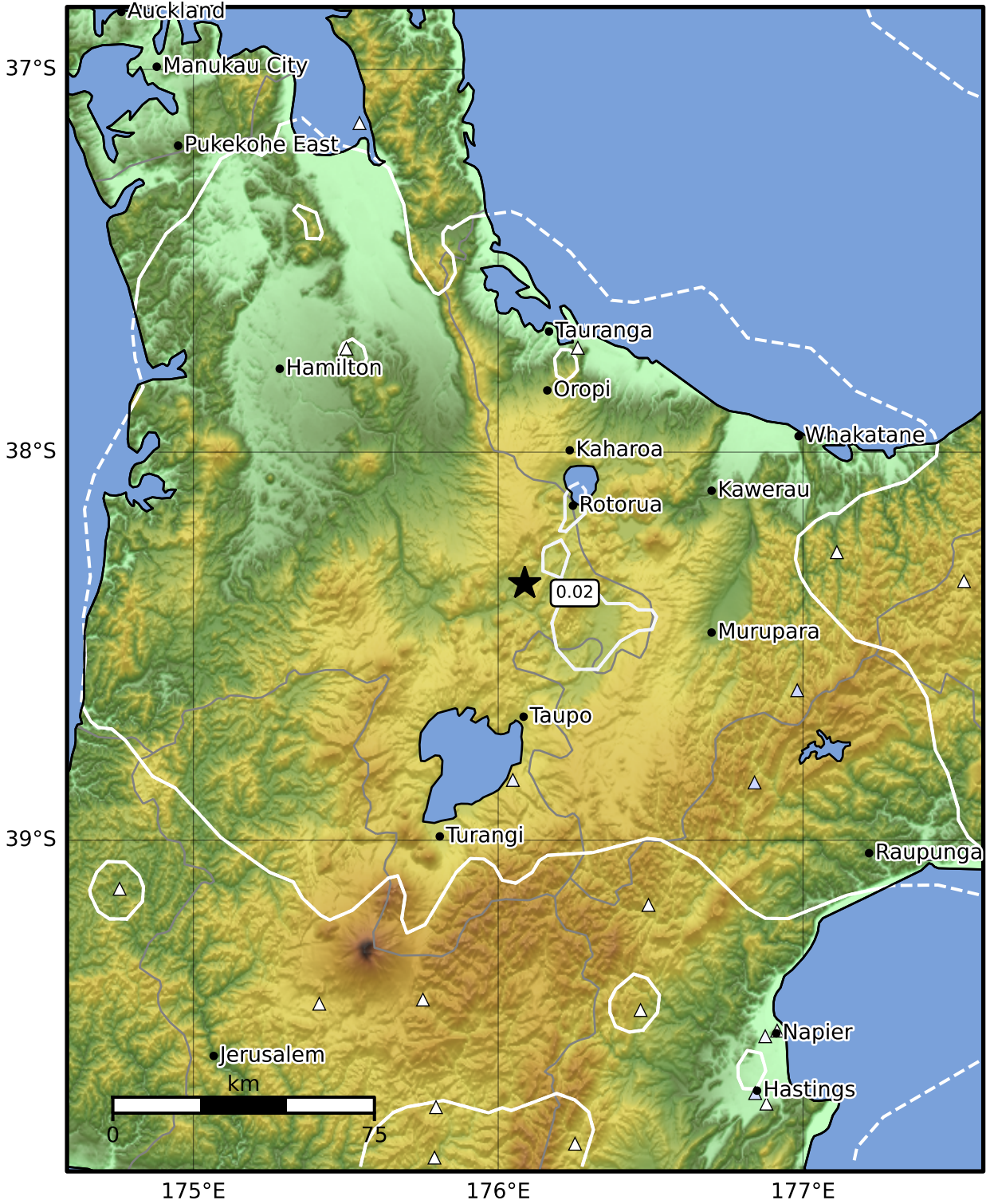

Scale based on Moratalla et al.(2021) and Worden et al.(2012) Version 10: Processed 2024-11-28T20:34:28Z

△ Seismic Instrument ○ Reported Intensity ★ Epicenter