

Peak Ground Velocity Map GNS Science
ShakeMap: Whanganui

Mar 05, 2025 06:10:43 UTC M3.7 S39.89 E174.49 Depth: 127.8km ID:2025p170966

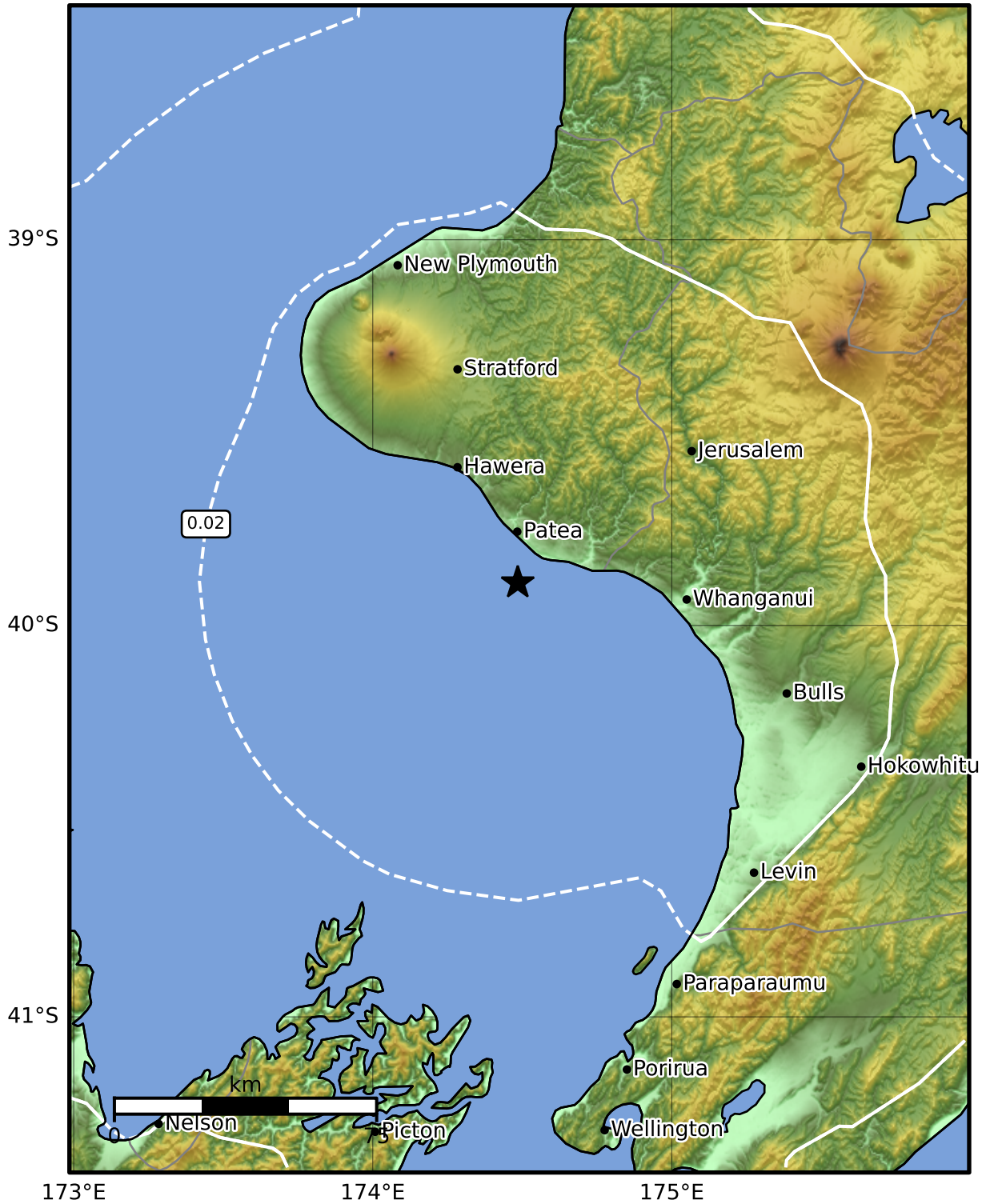

PGV (cm/s)	0.1	0.2	0.5	1	2	5	10	20	50	100	200
------------	-----	-----	-----	---	---	---	----	----	----	-----	-----

Scale based on Moratalla et al.(2021) and Worden et al.(2012) Version 1: Processed 2025-03-05T06:13:38Z

△ Seismic Instrument ○ Reported Intensity ★ Epicenter