

0.3 Second Peak Spectral Acceleration Map GNS Science  
ShakeMap: Whanganui

Mar 05, 2025 06:10:43 UTC M3.7 S39.89 E174.49 Depth: 127.8km ID:2025p170966

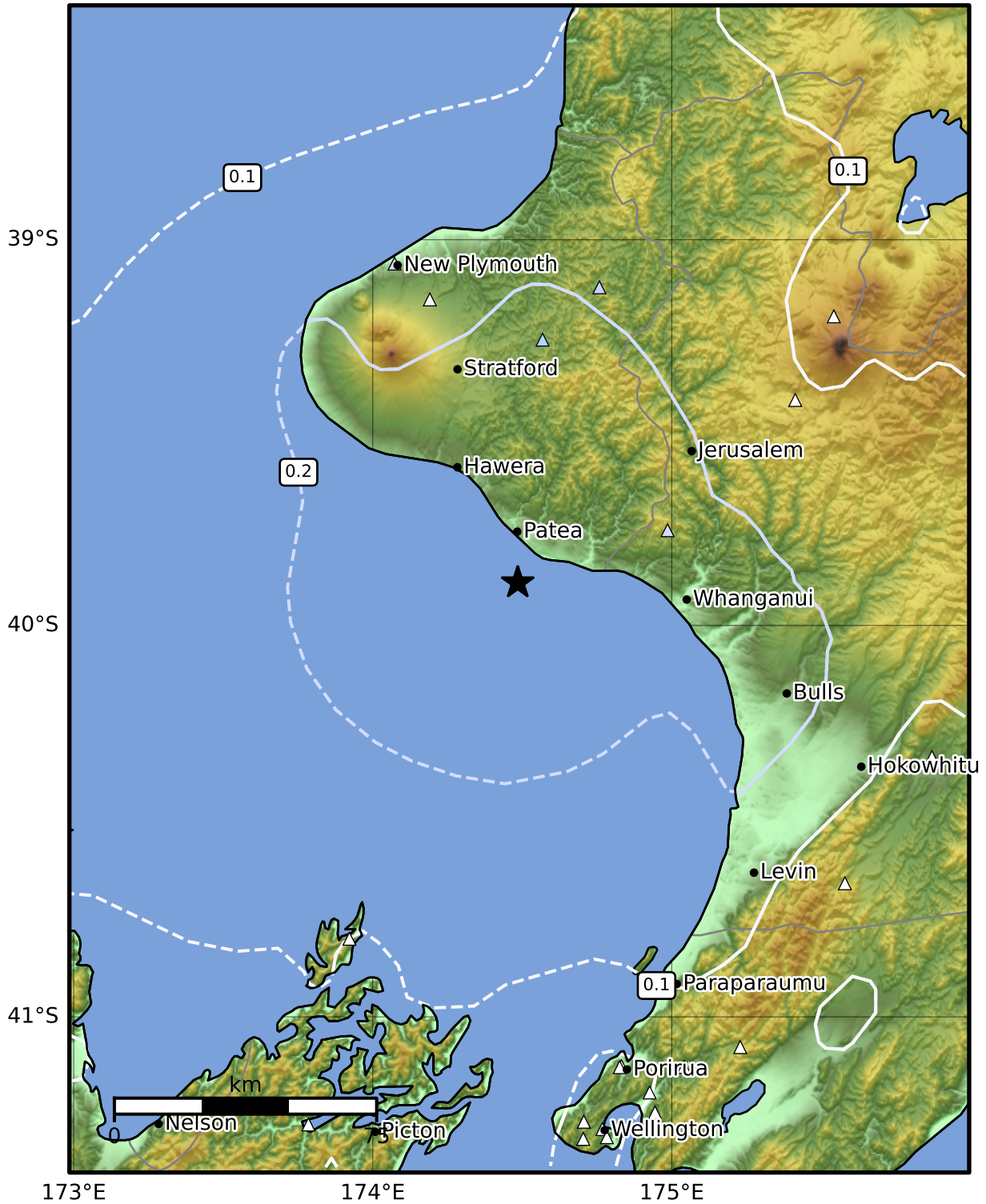

SA(0.3) (%g)	0.1	0.2	0.5	1	2	5	10	20	50	100	200
--------------	-----	-----	-----	---	---	---	----	----	----	-----	-----

Scale based on Moratalla et al.(2021) and Worden et al.(2012) Version 3: Processed 2025-03-05T06:22:50Z

△ Seismic Instrument ○ Reported Intensity ★ Epicenter



Te Whakaahuatanga Tere o ngā Rū Whenua me ngā Parawhenua  
**R-CET** Rapid Characterisation of Earthquakes and Tsunamis  
A GNS Science Led Research Programme