

1.0 Second Peak Spectral Acceleration Map GNS Science
ShakeMap: Whanganui

Mar 05, 2025 06:10:44 UTC M3.8 S39.91 E174.52 Depth: 106.7km ID:2025p170966

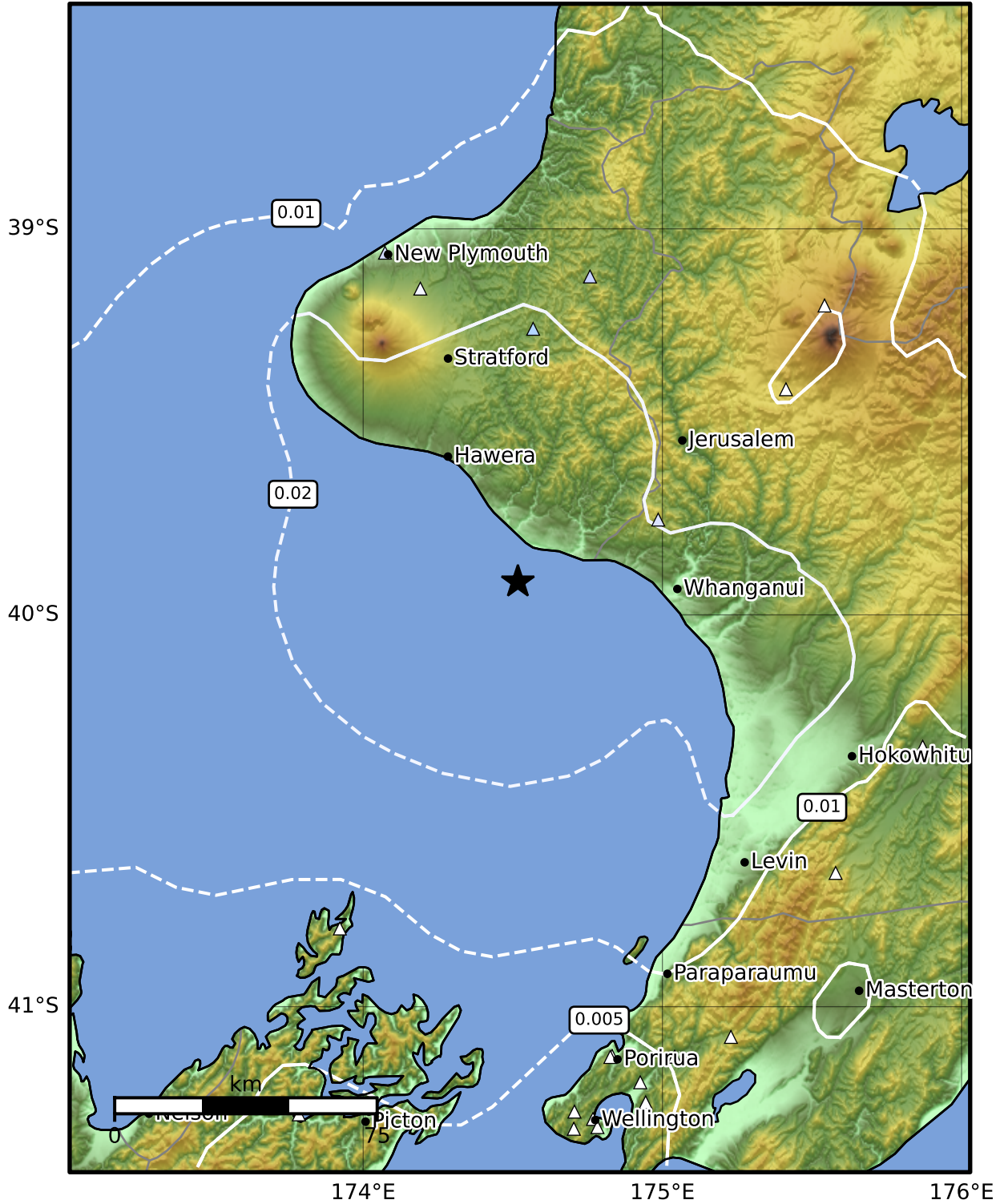

SA(1.0) (%g)	0.1	0.2	0.5	1	2	5	10	20	50	100	200
--------------	-----	-----	-----	---	---	---	----	----	----	-----	-----

Scale based on Moratalla et al.(2021) and Worden et al.(2012) Version 9: Processed 2025-03-05T12:13:33Z

△ Seismic Instrument ○ Reported Intensity ★ Epicenter

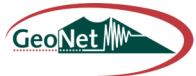

Te Whakaahuatanga Tere o ngā Rū Whenua me ngā Parawhenua
R-CET Rapid Characterisation of Earthquakes and Tsunamis
A GNS Science Led Research Programme