

Peak Ground Velocity Map GNS Science  
ShakeMap: Rotorua

Apr 06, 2025 10:57:08 UTC M4.6 S38.15 E176.54 Depth: 124.6km ID:2025p257989

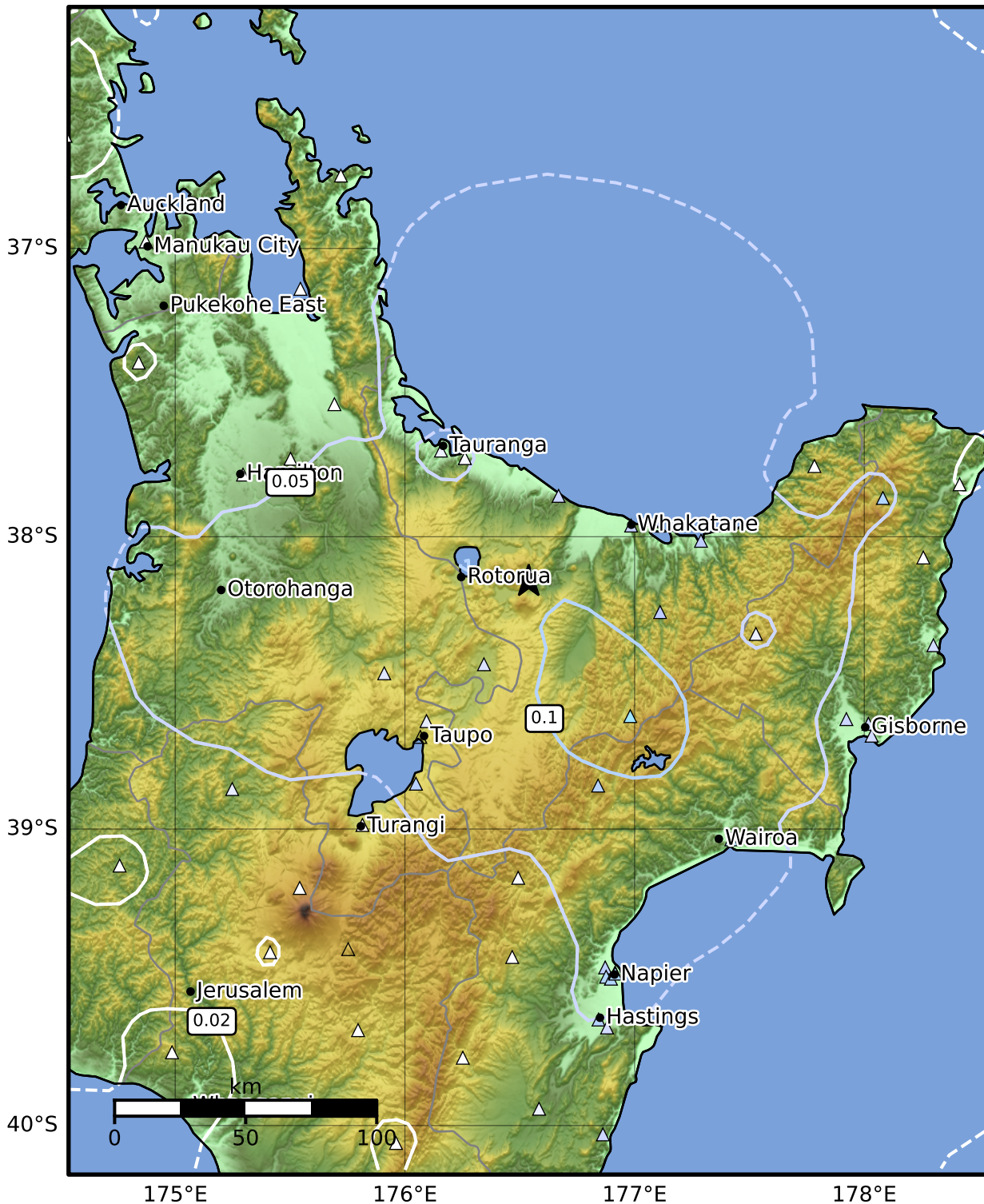

PGV (cm/s)	0.1	0.2	0.5	1	2	5	10	20	50	100	200
------------	-----	-----	-----	---	---	---	----	----	----	-----	-----

Scale based on Moratalla et al.(2021) and Worden et al.(2012) Version 3: Processed 2025-04-06T11:29:20Z

△ Seismic Instrument ○ Reported Intensity ★ Epicenter